

Einhorn Yaffee Prescott  
 Architecture & Engineering, P.C.  
 1000 Potomac Street, NW  
 Washington, D.C. 20007  
 Telephone: 202.471.5000  
 Fax: 202.471.5050

**EYP/**

**PROJECT:** The College of NJ  
 New Art & IMM Building  
**TITLE:** PIPE GRID IN 203  
**MODIFIES:** A803  
**REFERENCE:** ADDENDUM #3

**DATE:** 4.1.2008  
**SCALE:** 1/8"=1'-0"  
**PROJECT #:** 1006041.01  
**DESIGNED BY:** RG  
**DRAWN BY:** RG  
**CHECKED BY:**

**DRAWING #:**

**ADD-A-01**

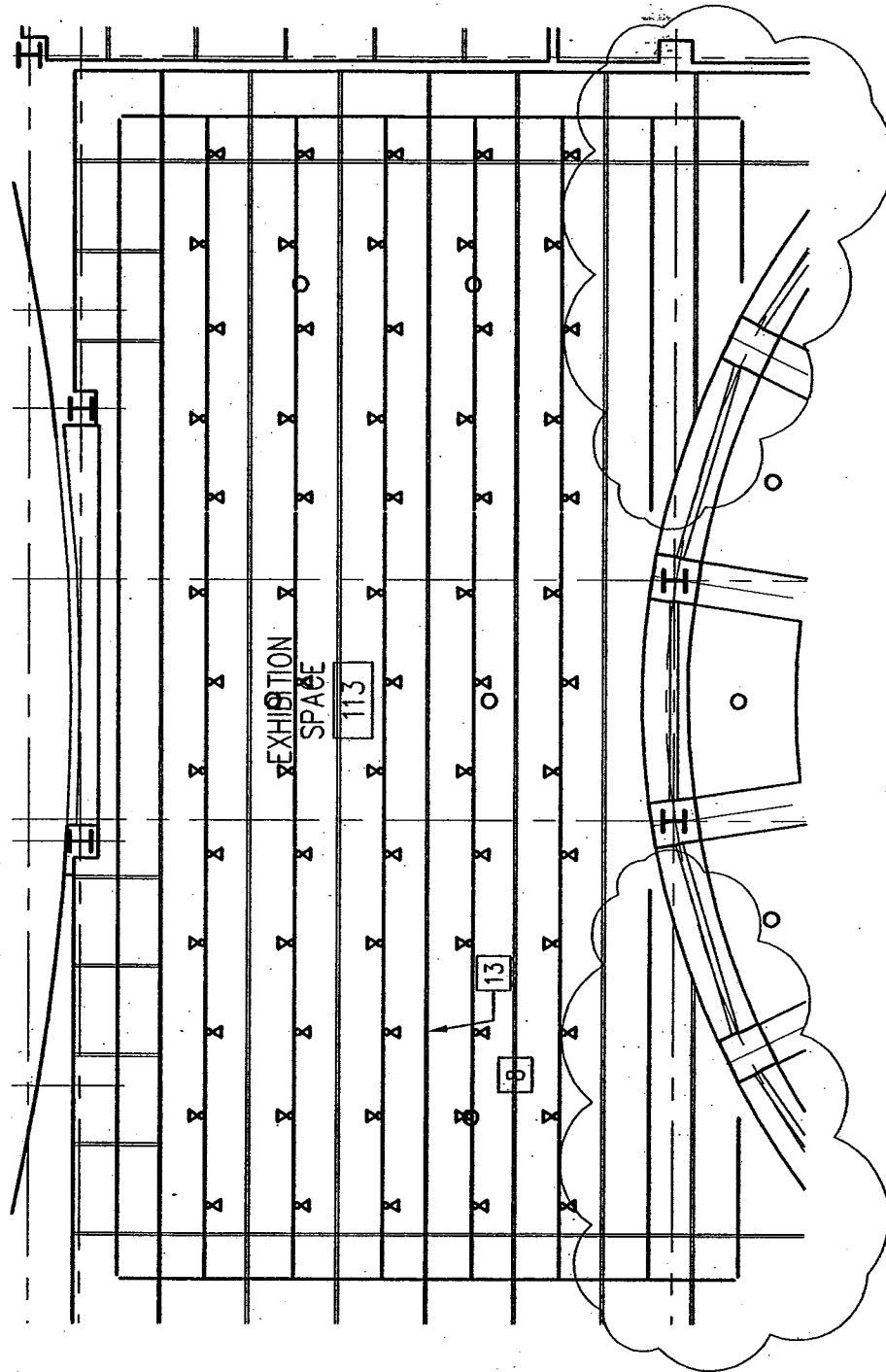

Einhorn Yaffee Prescott  
 Architecture & Engineering, P.C.  
 1000 Potomac Street, NW  
 Washington, D.C. 20007  
 Telephone: 202.471.5000  
 Fax: 202.471.5050

**EYP/**

**PROJECT:** The College of NJ  
 New Art & IMM Building  
**TITLE:** Exhibit RCP  
**MODIFIES:** A802  
**REFERENCE:** ADDENDUM #3

**DATE:** 4.1.2008  
**SCALE:** 1/8"=1'-0"  
**PROJECT #:** 1006041.01  
**DESIGNED BY:**  
**DRAWN BY:**  
**CHECKED BY:**

**DRAWING #:**  
**ADD-A-02**

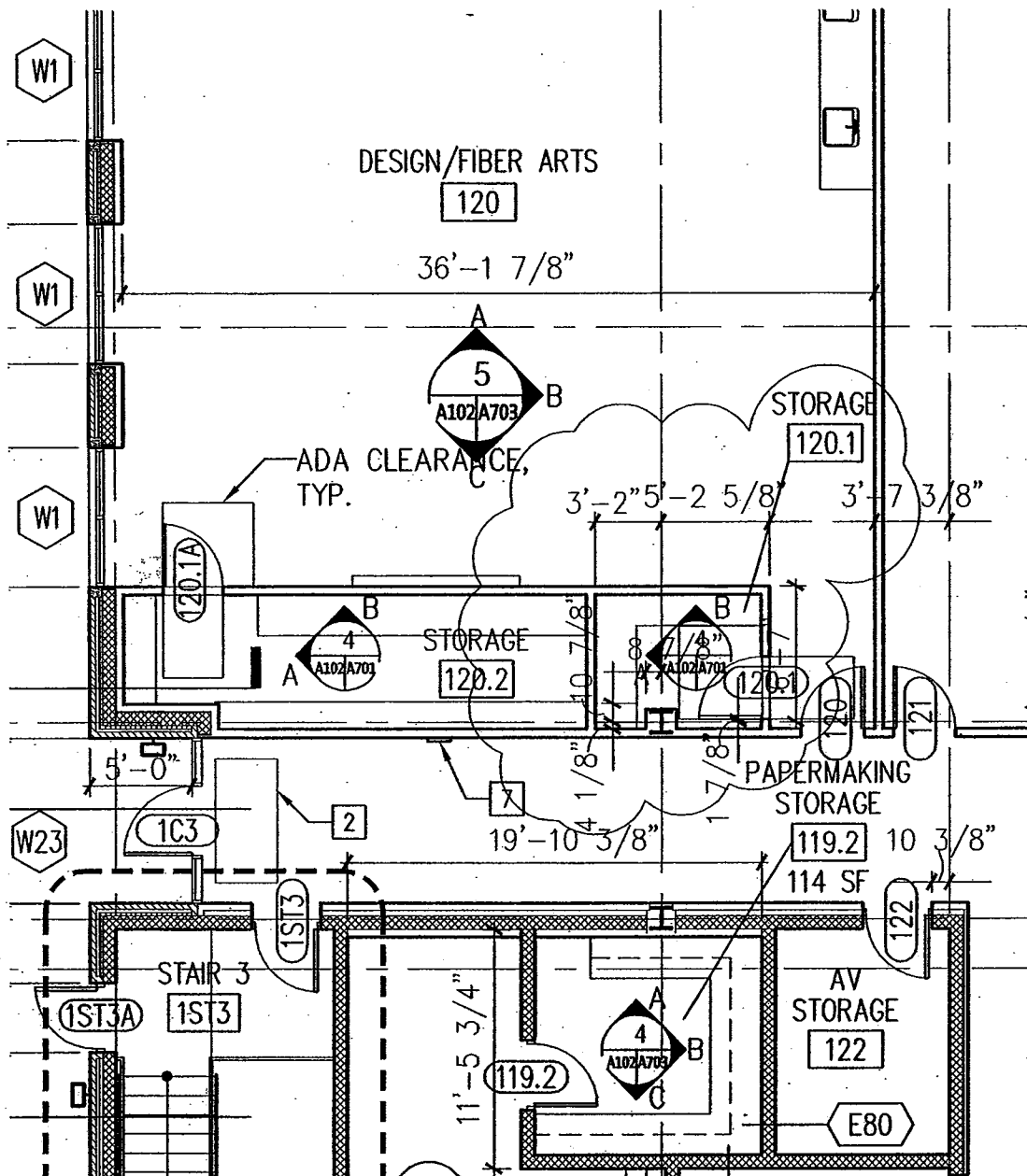

Einhorn Yaffee Prescott  
 Architecture & Engineering, P.C.  
 1000 Potomac Street, NW  
 Washington, D.C. 20007  
 Telephone: 202.471.5000  
 Fax: 202.471.5050

**EYP/**

**PROJECT:** The College of NJ  
 New Art & IMM Building  
**TITLE:** WALL AT DESIGN  
 STORAGE  
**MODIFIES:** A102  
**REFERENCE:** ADDENDUM #3

**DATE:** 4.1.2008  
**SCALE:** 1/8"=1'-0"  
**PROJECT #:** 1006041.01  
**DESIGNED BY:**  
**DRAWN BY:**  
**CHECKED BY:**

**DRAWING #:**

**ADD-A-03**

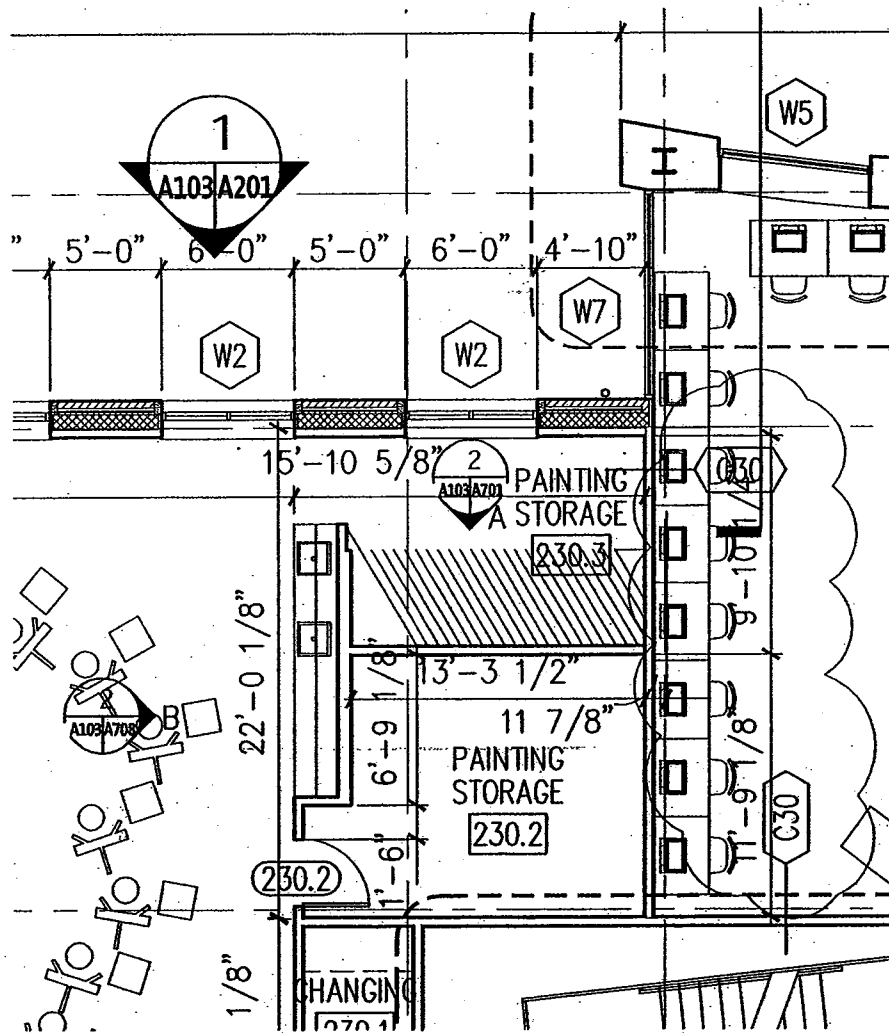

Einhorn Yaffee Prescott  
 Architecture & Engineering, P.C.  
 1000 Potomac Street, NW  
 Washington, D.C. 20007  
 Telephone: 202.471.5000  
 Fax: 202.471.5050



PROJECT: The College of NJ  
 New Art & IMM Building  
 TITLE: PAINTING STORAGE  
 MODIFIES: A103  
 REFERENCE: ADDENDUM #3

DATE: 4.1.2008  
 SCALE: 1/8"=1'-0"  
 PROJECT #: 1006041.01  
 DESIGNED BY:  
 DRAWN BY:  
 CHECKED BY:

DRAWING #:

ADD-A-04

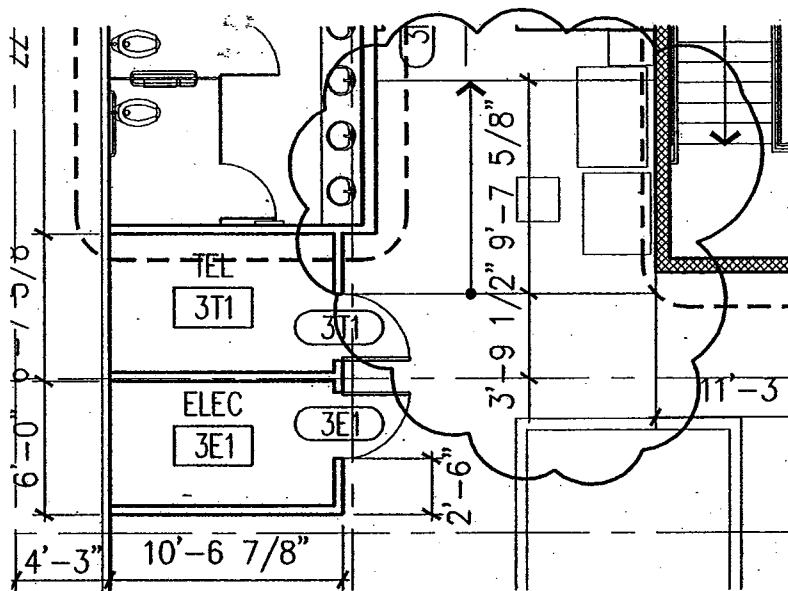
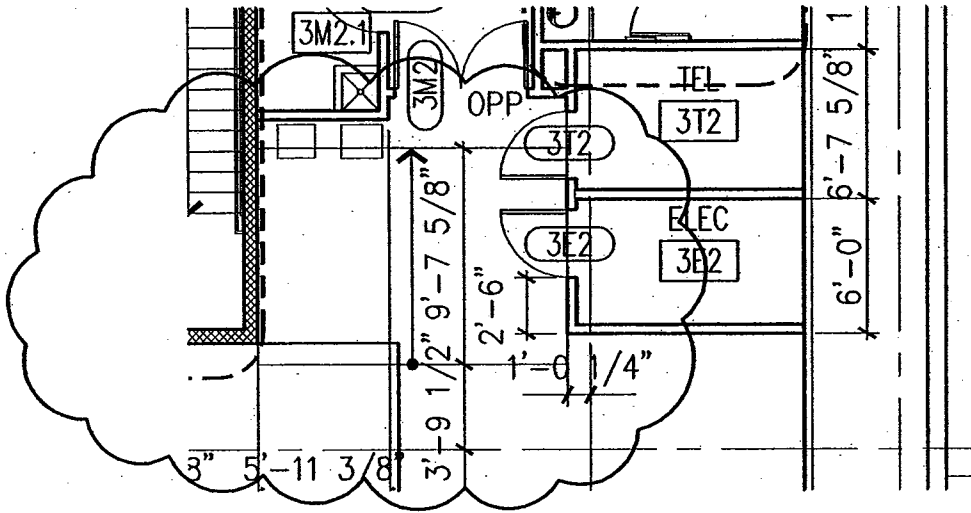

Einhorn Yaffee Prescott  
 Architecture & Engineering, P.C.  
 1000 Potomac Street, NW  
 Washington, D.C. 20007  
 Telephone: 202.471.5000  
 Fax: 202.471.5050

**EYP/**

PROJECT: The College of NJ  
 New Art & IMM Building  
 TITLE: MECHANICAL ROOM  
 SLOPED FLOOR  
 MODIFIES: A104  
 REFERENCE: ADDENDUM #3

DATE: 4.1.2008  
 SCALE: 1/8"=1'-0"  
 PROJECT #: 1006041.01  
 DESIGNED BY:  
 DRAWN BY:  
 CHECKED BY:

DRAWING #:

**ADD-A-05**

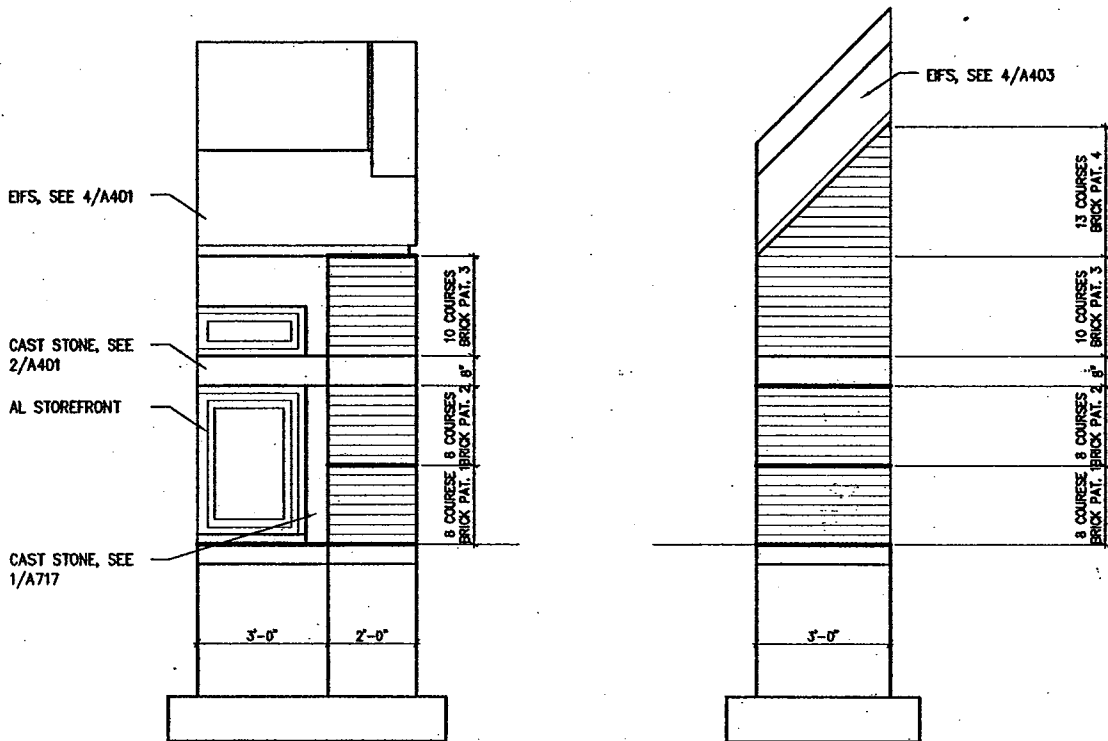

Einhorn Yaffee Prescott  
 Architecture & Engineering, P.C.  
 1000 Potomac Street, NW  
 Washington, D.C. 20007  
 Telephone: 202.471.5000  
 Fax: 202.471.5050

**EYP/**

PROJECT: The College of NJ  
 New Art & IMM Building  
 TITLE: MOCKUP WALL  
 MODIFIES: 9/A203  
 REFERENCE: ADDENDUM #3

DATE: 4.1.2008  
 SCALE: 1/4"=1'-0"  
 PROJECT #: 1006041.01  
 DESIGNED BY:  
 DRAWN BY:  
 CHECKED BY:

DRAWING #:

**ADD-A-06**



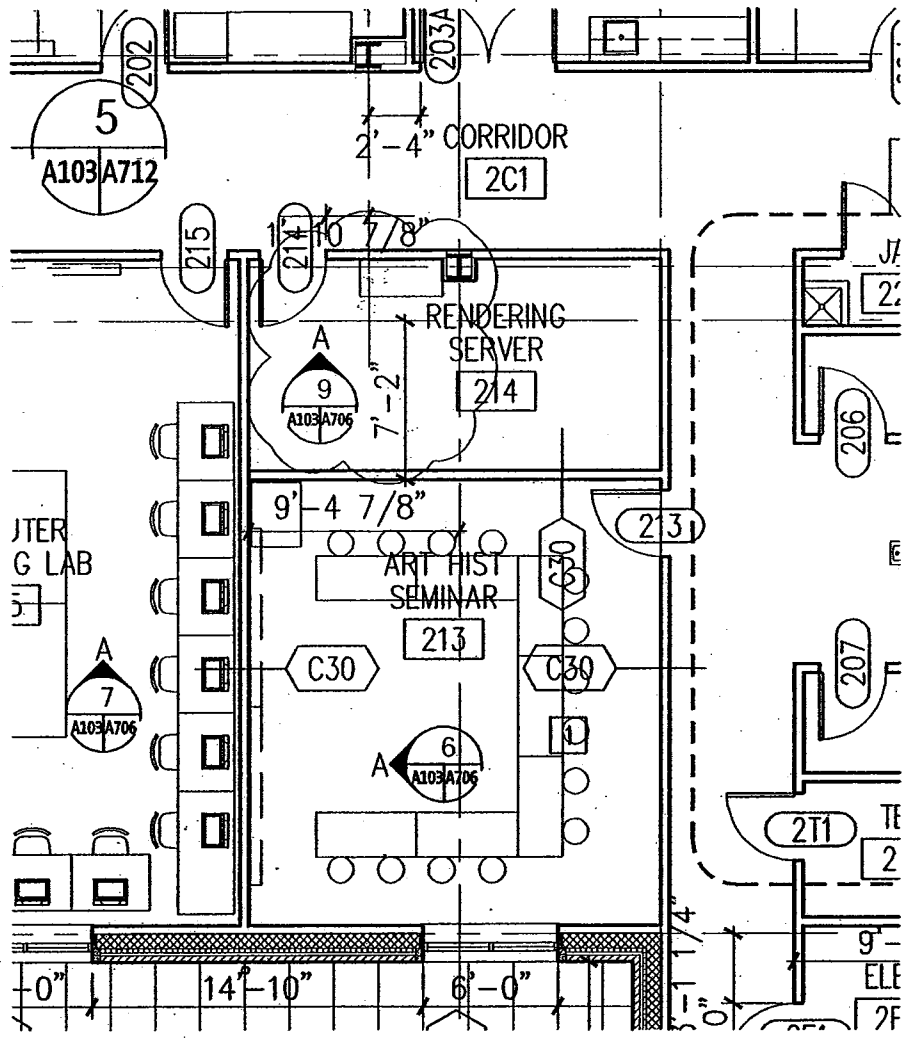

Einhorn Yaffee Prescott  
 Architecture & Engineering, P.C.  
 1000 Potomac Street, NW  
 Washington, D.C. 20007  
 Telephone: 202.471.5000  
 Fax: 202.471.5050



**PROJECT:** The College of NJ  
 New Art & IMM Building  
**TITLE:** COUNTER AT  
 RENDERING SERVER  
**MODIFIES:** A103  
**REFERENCE:** ADDENDUM #3

**DATE:** 4.1.2008  
**SCALE:** 1/8"=1'-0"  
**PROJECT #:** 1006041.01  
**DESIGNED BY:**  
**DRAWN BY:**  
**CHECKED BY:**

**DRAWING #:**

**ADD-A-08**

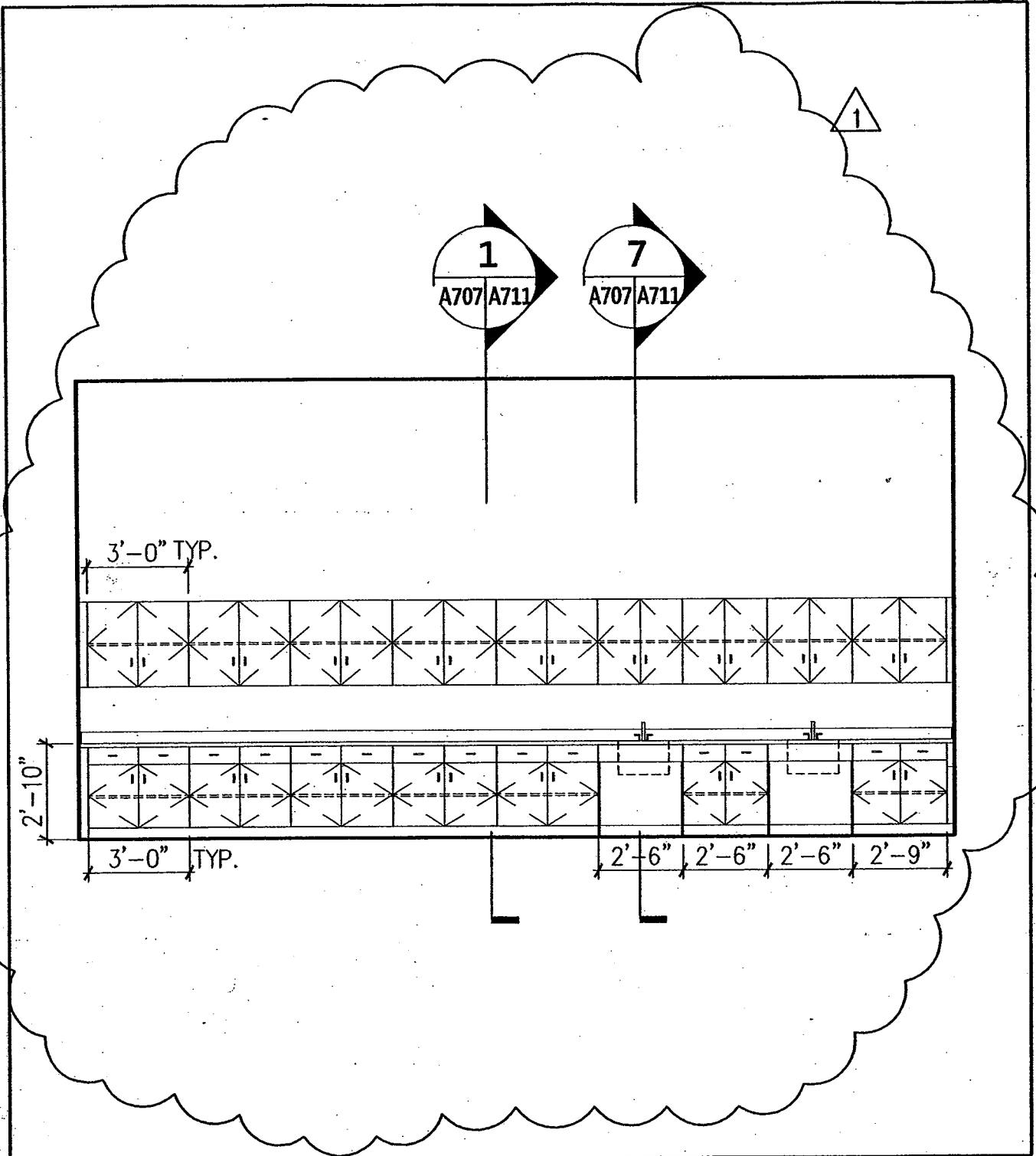

Einhorn Yaffee Prescott  
 Architecture & Engineering, P.C.  
 1000 Potomac Street, NW  
 Washington, D.C. 20007  
 Telephone: 202.471.5000  
 Fax: 202.471.5050



**PROJECT:** The College of NJ  
 New Art & IMM Building  
**TITLE:** GRAPHICS ARTS  
 STUDIO 221  
**MODIFIES:** 4/ A707  
**REFERENCE:** ADDENDUM #3

**DATE:** 4.1.2008  
**SCALE:** 1/4"=1'-0"  
**PROJECT #:** 1006041.01  
**DESIGNED BY:**  
**DRAWN BY:**  
**CHECKED BY:**

**DRAWING #:**

**ADD-A-09**

## PLUMBING FIXTURE CONNECTION SCHEDULE

ITEM	DESCRIPTION	WASTE	VENT	C.W.	H.W.	HWFU	CWFU	DFU	REMARKS
	POWERWASH	1-1/2"	1-1/2"	-	-	-	-	-	PROVIDE ROUGH-IN AND FINAL CONNECTION ONLY



## PLUMBING GENERAL NOTES

35. UNLESS INDICATED OTHERWISE, SLOPE ALL STORM DRAINAGE PIPING AT 1% FALL, SLOPE ALL FOUNDATION DRAINAGE PIPING AT .5% FALL.
36. UNLESS INDICATED OTHERWISE, SLOPE ALL SANITARY PIPING 3" AND LARGER AT 1% FALL, 2" AND SMALLER AT 2% FALL.



# 1 | SYMBOLS, ABBREVIATIONS, AND SCHEDULES

NO SCALE  
P001

Einhorn Yaffee Prescott  
 Architecture & Engineering, P.C.  
 1000 Potomac Street, NW  
 Washington, D.C. 20007  
 Telephone: 202.471.5000  
 Fax: 202.471.5050



PROJECT: The College of NJ  
 New Art & IMM Building  
 TITLE: SYMBOLS, ABBREVIATIONS  
 AND SCHEDULES  
 MODIFIES: P101  
 REFERENCE: ADDENDUM #3

DATE: 4.1.2008  
 SCALE: NONE  
 PROJECT #: 1006041.01  
 DESIGNED BY: JG  
 DRAWN BY: JG  
 CHECKED BY: RJ

DRAWING #:  
  
  
  
  
  
  
  
  
  
ADD-P-01

## PLUMBING PUMPS SCHEDULE

PUMP	SERVICE	GPM	HEAD (FT)	ELECTRICAL					REMARKS
				VOLTS	PHASE	CYCLE	HP	RPM	
HRP-1	DOMESTIC HOT WATER RECIRCULATING PUMP	7.5	38	208	3	60	3/4	3400 MAXIMUM	ALL BRONZE IN-LINE THREE SPEED TYPE, OPERATING POINT ON SPEED 3
DBP-1	DUPLEX DOMESTIC WATER BOOSTER PUMP	90	208	480	3	60	20	3550	DUPLEX BOOSTER PUMP PACKAGE PRE-PIPE AND PRE-WIRED TYPE WITH INTEGRAL 120 GALLON HYDRO-ACCUMULAR TANK, CAPACITIES ARE FOR EACH MOTOR, TOTAL CAPACITY IS 180 GPM, 20 PSI SUCTION PRESSURE
SP-1	DUPLEX SUMP PUMP IN BASEMENT	45	45	480	3	60	2.0	1750	SUBMERSIBLE TYPE WITH WATERTIGHT COVER, FIBERGLASS BASIN, MERCURY FLOATS, GUIDE RAILS, 3'-6" DIAMETER X 6'-0" DEEP, CAPACITIES LISTED ARE FOR EACH OF THE TWO MOTORS
SE-1	DUPLEX SEWAGE EJECTOR IN BASEMENT	26	40	480	3	60	2.0	1750	SUBMERSIBLE "CUTTER" TYPE WITH WATER AND GASTIGHT COVER, FIBERGLASS BASIN, MERCURY FLOATS, GUIDE RAILS, 3'-6" DIAMETER X 5'-6" DEEP, CAPACITIES LISTED ARE FOR EACH OF THE TWO MOTORS
NOTE: SEE ARCHITECTURAL DRAWINGS FOR LOCATION OF SUMP PUMP IN ELEVATOR PIT, AND PLUMBING DIVISION 15 SPECIFICATIONS FOR SUMP PUMP IN ELEVATOR PIT REQUIREMENTS.									

# 1 | SCHEDULES

**NO SCALE  
P002**

Einhorn Yaffee Prescott  
 Architecture & Engineering, P.C.  
 1000 Potomac Street, NW  
 Washington, D.C. 20007  
 Telephone: 202.471.5000  
 Fax: 202.471.5050

# EYP/

**PROJECT:** The College of NJ  
 New Art & IMM Building  
**TITLE:** SCHEDULES  
**MODIFIES:** P002  
**REFERENCE:** ADDENDUM #3

**DATE:** 4.1.2008  
**SCALE:** NONE  
**PROJECT #:** 1006041.01  
**DESIGNED BY:** JG  
**DRAWN BY:** JG  
**CHECKED BY:** RJ

**DRAWING #:**

**ADD-P-02**

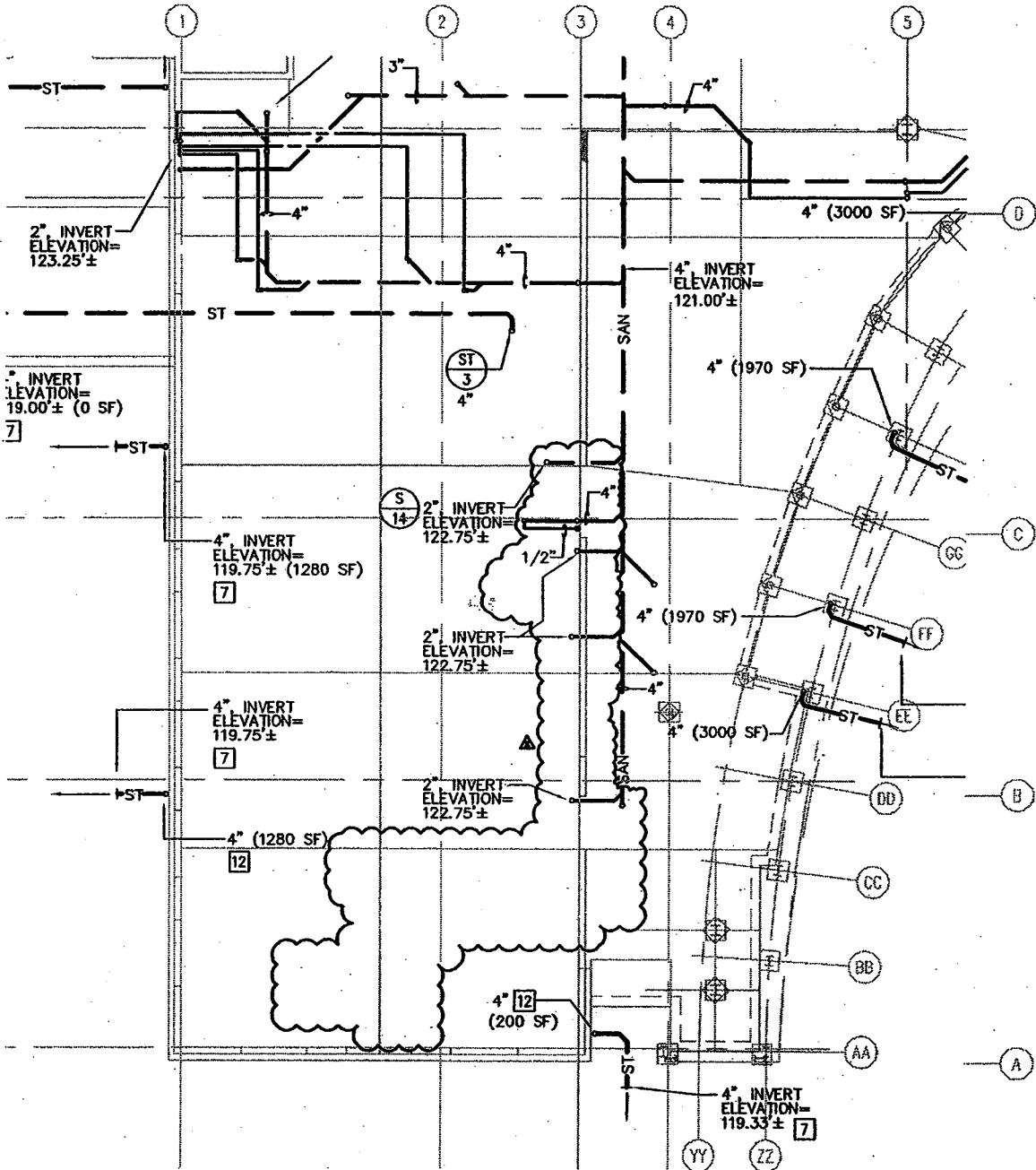

# 1 FOUNDATION BASEMENT PLAN

1/16"=1'-0"  
PF101

Einhorn Yaffee Prescott  
Architecture & Engineering, P.C.  
1000 Potomac Street, NW  
Washington, D.C. 20007  
Telephone: 202.471.5000  
Fax: 202.471.5050



PROJECT: The College of NJ  
New Art & IMM Building  
TITLE: FOUNDATION BASEMENT PLAN  
MODIFIES: PF101  
REFERENCE: ADDENDUM #3

DATE: 4.1.2008  
SCALE: 1/16"=1'-0"  
PROJECT #: 1006041.01  
DESIGNED BY: JG  
DRAWN BY: JG  
CHECKED BY: RJ

DRAWING #:  
  
ADD-P-03

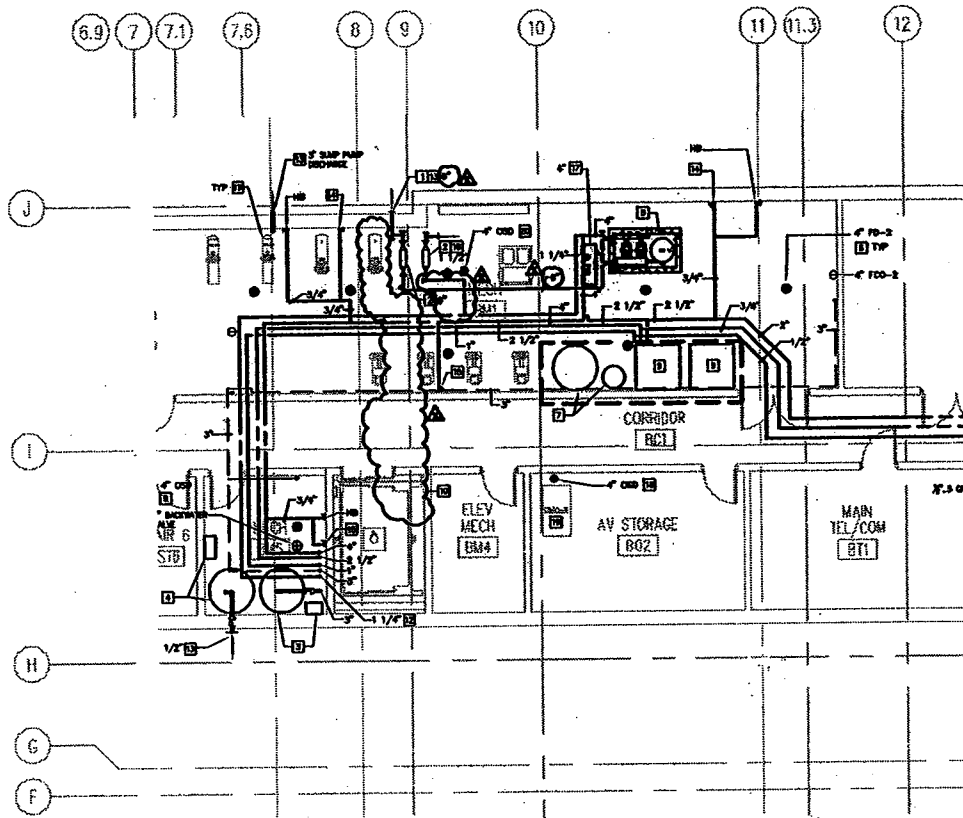

## KEYED NOTES

**10** SEE ARCHITECTURAL DRAWING FOR SUMP PUMP IN ELEVATOR PIT, ASSOCIATED PIPING AND ACCESSORIES.

**1**

# 1 BASEMENT PLUMBING PLAN

1/16" = 1'-0"  
P101

Einhorn Yaffee Prescott  
Architecture & Engineering, P.C.  
1000 Potomac Street, NW  
Washington, D.C. 20007  
Telephone: 202.471.5000  
Fax: 202.471.5050

**EYP/**

PROJECT: The College of NJ  
New Art & IMM Building  
TITLE: BASEMENT PLUMBING  
PLAN  
MODIFIES: P101  
REFERENCE: ADDENDUM #3

DATE: 4.1.2008  
SCALE: 1/16"=1'-0"  
PROJECT #: 1006041.01  
DESIGNED BY: JG  
DRAWN BY: JG  
CHECKED BY: RJ

DRAWING #:

ADD-P-04

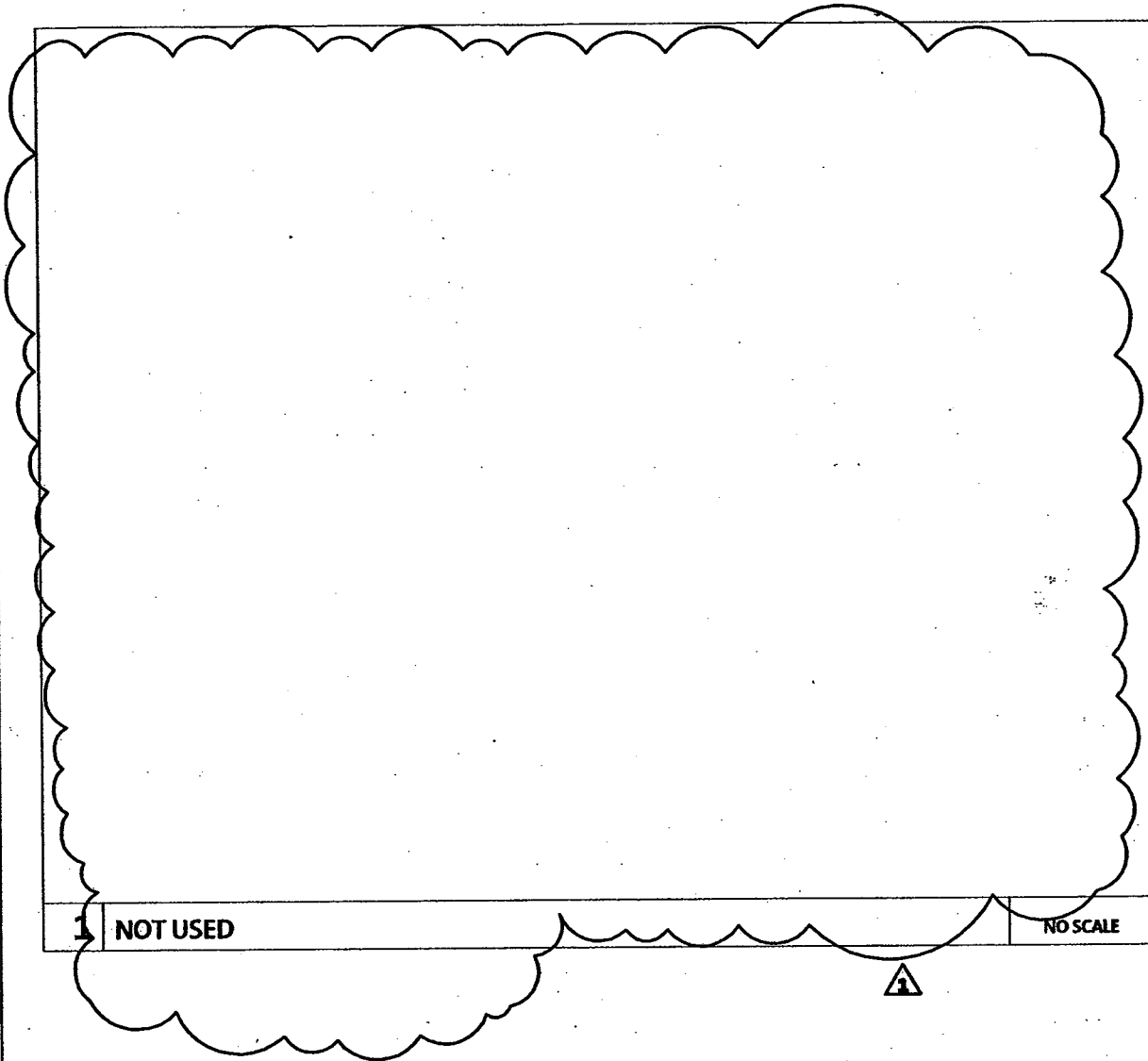

**1 | DETAILS**

**NO SCALE  
P200**

Einhorn Yaffee Prescott  
Architecture & Engineering, P.C.  
1000 Potomac Street, NW  
Washington, D.C. 20007  
Telephone: 202.471.5000  
Fax: 202.471.5050



**PROJECT:** The College of NJ  
New Art & IMM Building  
**TITLE:** DETAILS  
**MODIFIES:** P200  
**REFERENCE:** ADDENDUM #3

**DATE:** 4.1.2008  
**SCALE:** NONE  
**PROJECT #:** 1006041.01  
**DESIGNED BY:** JG  
**DRAWN BY:** JG  
**CHECKED BY:** RJ

**DRAWING #:**  
  
**ADD-P-05**



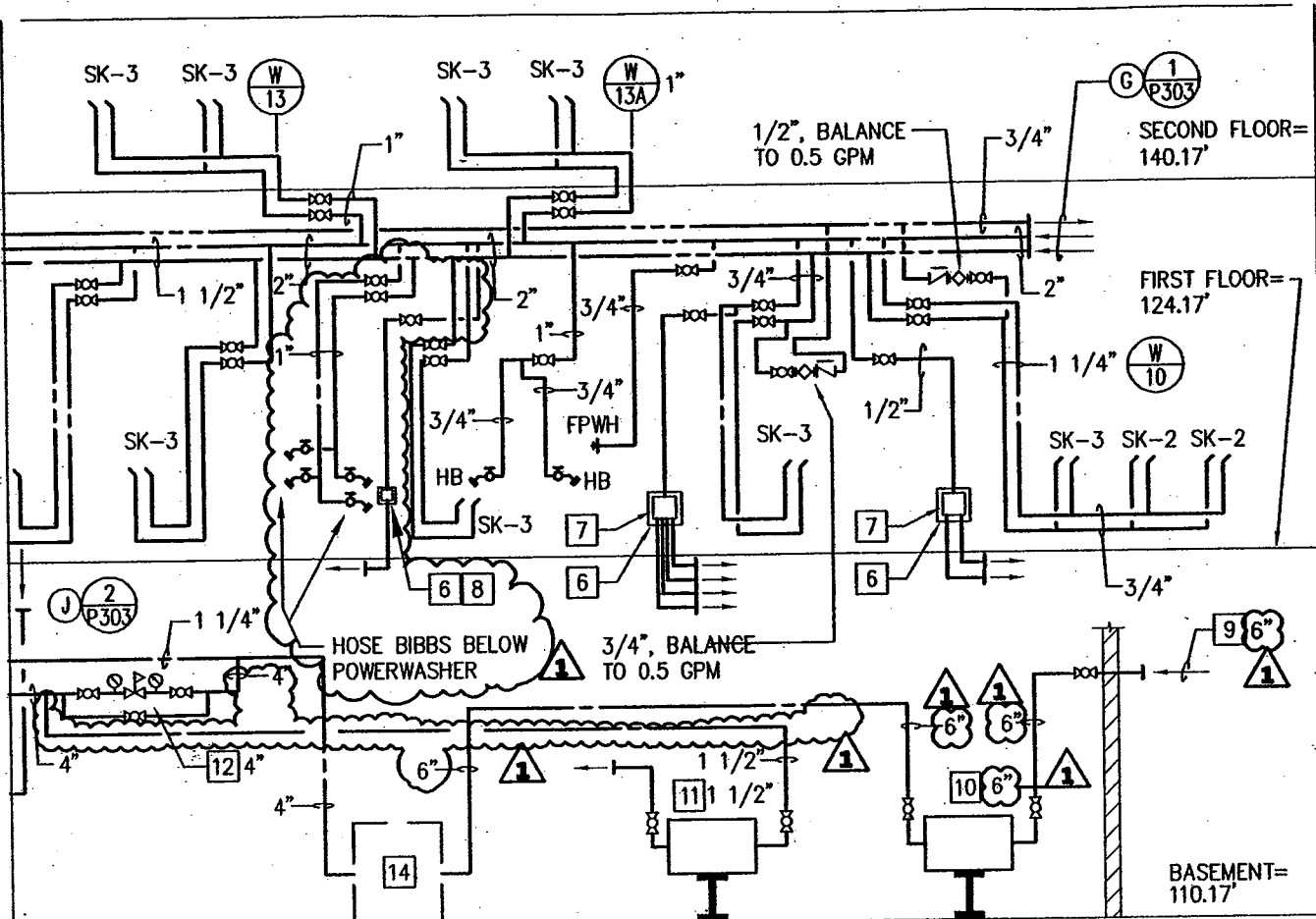

1  
P303

# DOMESTIC WATER RISER DIAGRAM

SCALE: NONE

## KEYED NOTES

4 TRAP PRIMER TP-2, 1/2" INLET, 1/2" OUTLETS BELOW FLOOR TO FLOOR DRAINS OR FLOOR INTERCEPTOR. 1

# 1 | DOMESTIC WATER RISER DIAGRAM

NO SCALE  
P303

Einhorn Yaffee Prescott  
Architecture & Engineering, P.C.  
1000 Potomac Street, NW  
Washington, D.C. 20007  
Telephone: 202.471.5000  
Fax: 202.471.5050



PROJECT: The College of NJ  
New Art & IMM Building  
TITLE: DOMESTIC WATER  
RISER DIAGRAM  
MODIFIES: P303  
REFERENCE: ADDENDUM #3

DATE: 4.1.2008  
SCALE: NONE  
PROJECT #: 1006041.01  
DESIGNED BY: JG  
DRAWN BY: JG  
CHECKED BY: RJ

DRAWING #:  
  
ADD-P-07

THIRD FLOOR=154.17'

SECOND FLOOR=140.17'

FIRST FLOOR=124.17'

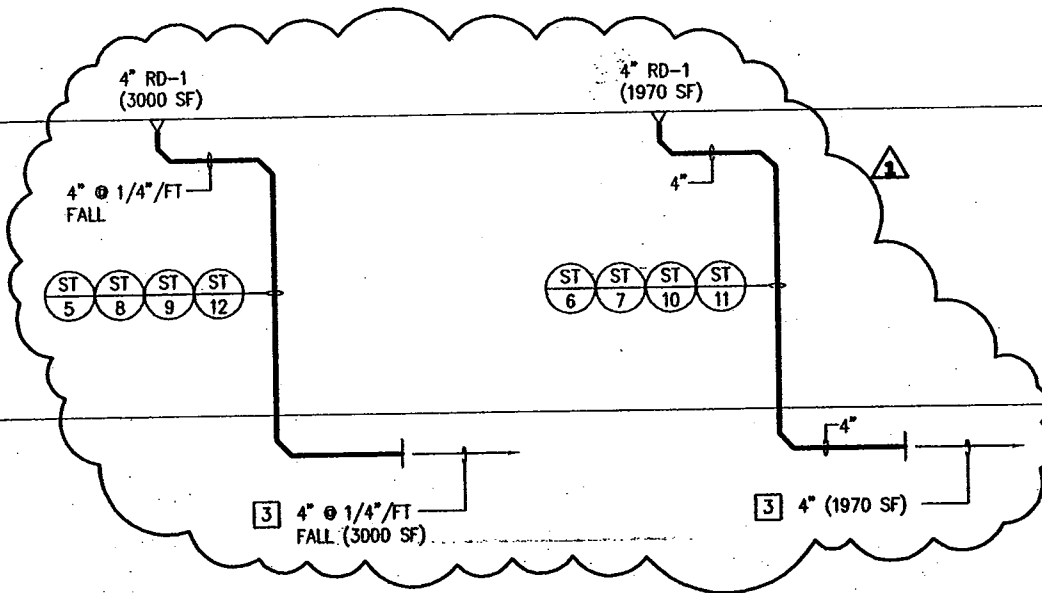

1  
P304

# STORM DRAINAGE RISER DIAGRAM

SCALE: NONE

## 1 | STORM DRAINAGE RISER DIAGRAM

NO SCALE  
P304

Einhorn Yaffee Prescott  
Architecture & Engineering, P.C.  
1000 Potomac Street, NW  
Washington, D.C. 20007  
Telephone: 202.471.5000  
Fax: 202.471.5050

**EYP/**

PROJECT: The College of NJ  
New Art & IMM Building  
TITLE: STORM DRAINAGE  
RISER DIAGRAM  
MODIFIES: P304  
REFERENCE: ADDENDUM #3

DATE: 4.1.2008  
SCALE: NONE  
PROJECT #: 1006041.01  
DESIGNED BY: JG  
DRAWN BY: JG  
CHECKED BY: RJ

DRAWING #:

ADD-P-08

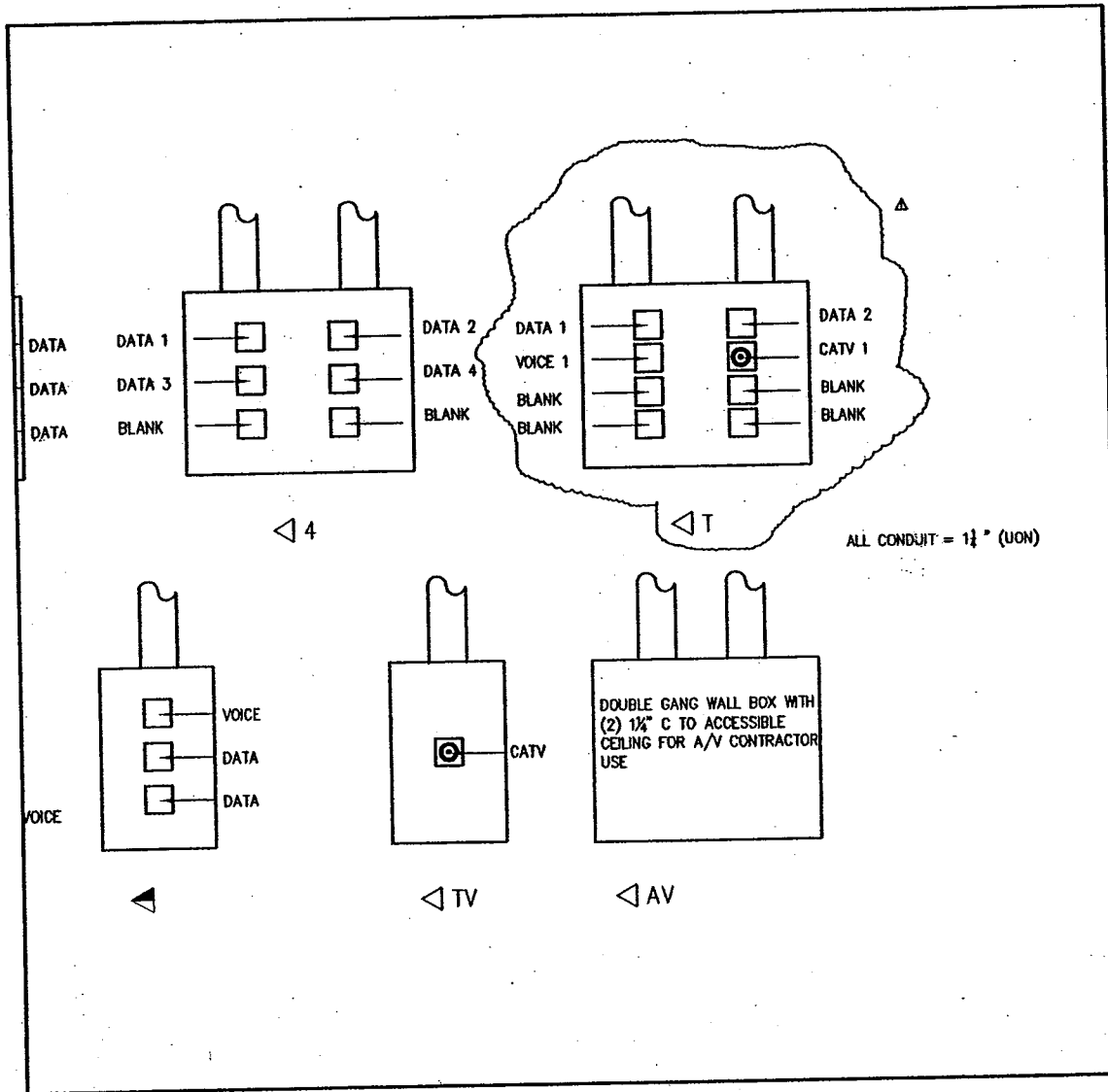

Einhorn Yaffee Prescott  
 Architecture & Engineering, P.C.  
 1000 Potomac Street, NW  
 Washington, D.C. 20007  
 Telephone: 202.471.5000  
 Fax: 202.471.5050

**EYP/**

PROJECT: The College of NJ  
 New Art & IMM Building  
 TITLE: FACEPLATE  
 CONFIGURATIONS  
 MODIFIES: T001  
 REFERENCE: ADDENDUM #3

DATE: 4.1.2008  
 SCALE: NONE  
 PROJECT #: 1006041.01  
 DESIGNED BY:  
 DRAWN BY:  
 CHECKED BY:

DRAWING #:  
 ADD-T-01